

Garden

Living Room
13'-2" x 15'-0"

Dining/Kitchen
24'-1" x 18'-11"

Entry

Foyer

Planter

Pool Deck

Pool
20'-0" x 10'-0"

Pool Loggia
10'-0" x 20'-4"

Pantry
4'-10" x 5'-8"

Storage

Garage
22'-0" x 23'-2"

W.H.

A/C

Vest.

Vest.

P.R.
5'-6" x 7'-1"

Stair

Ice

Up

Up

WC

R

F

OV
MW

VILLAS

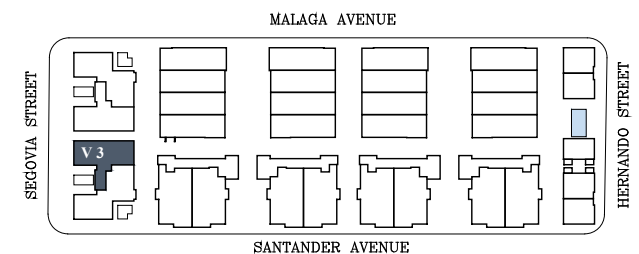

V3
First Floor

AC INTERIOR AREA	2,439 SF
COVERED TERRACE	388 SF
OPEN TERRACE	1211 SF
GARAGE	565 SF

TOTAL RESIDENCE	4,803 SF
ADJUSTED AREA	2,819 SF

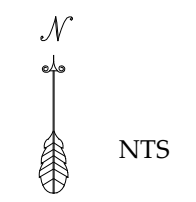

DISCLAIMER: The drawings, specifications, dimensions & any other information in these floor plans are conceptual & for illustration purposes only & should not be relied upon. References should be made to the plans & specifications at Builder's office for accurate detailed information of the floor plans including calculation of square footage, dimension & other information.

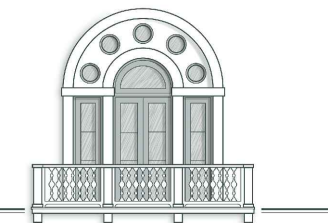

GABLES VILLAGE

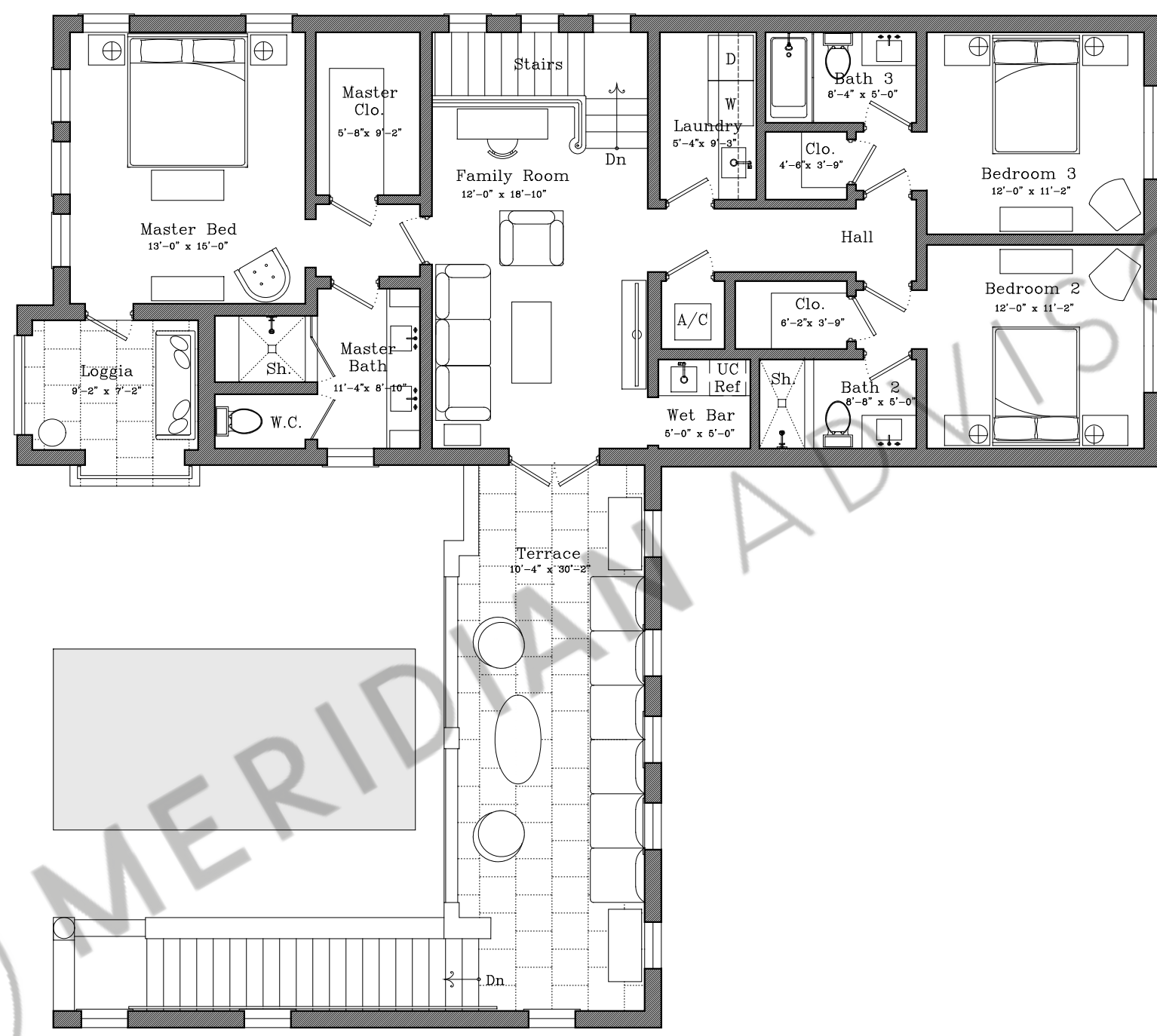

VILLAS

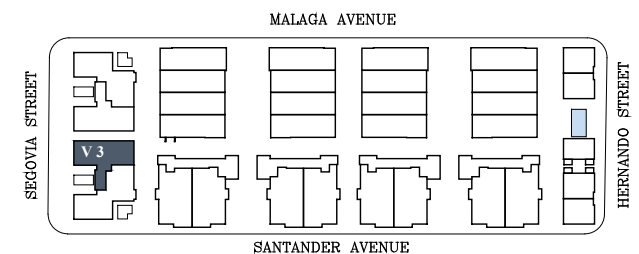

V3
Second Floor

AC INTERIOR AREA	2,439 SF
COVERED TERRACE	388 SF
OPEN TERRACE	1211 SF
GARAGE	565 SF

TOTAL RESIDENCE	4,803 SF
ADJUSTED AREA	2,819 SF



NTS